

Planning Permit No. A/26872/79/2000  
**APPROVED**  
 SUBJECT TO THE CONDITIONS IN THIS OFFICE LETTER.  
 A-2/1745/2000 8-5-2000  
 No. 1745/2000 8-5-2000  
 FOR MEMBER SECRETARY  
 CHENNAI METROPOLITAN  
 DEVELOPMENT AUTHORITY  
 CHENNAI - 600 004

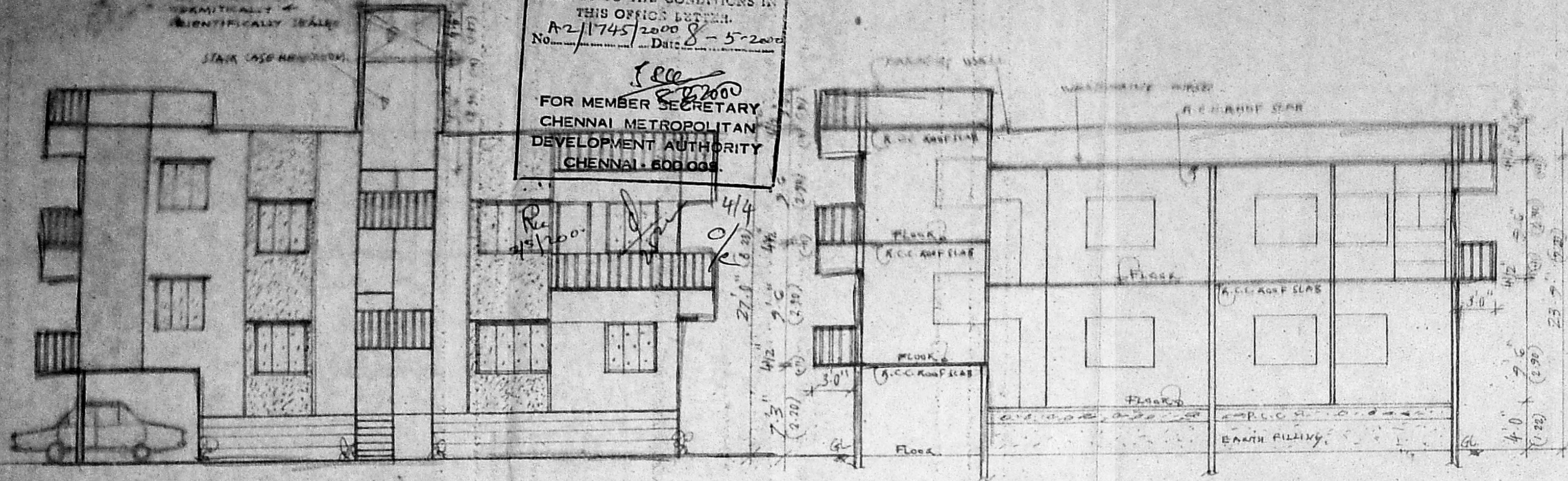

FRONT ELEVATION

SECTION ON A-A

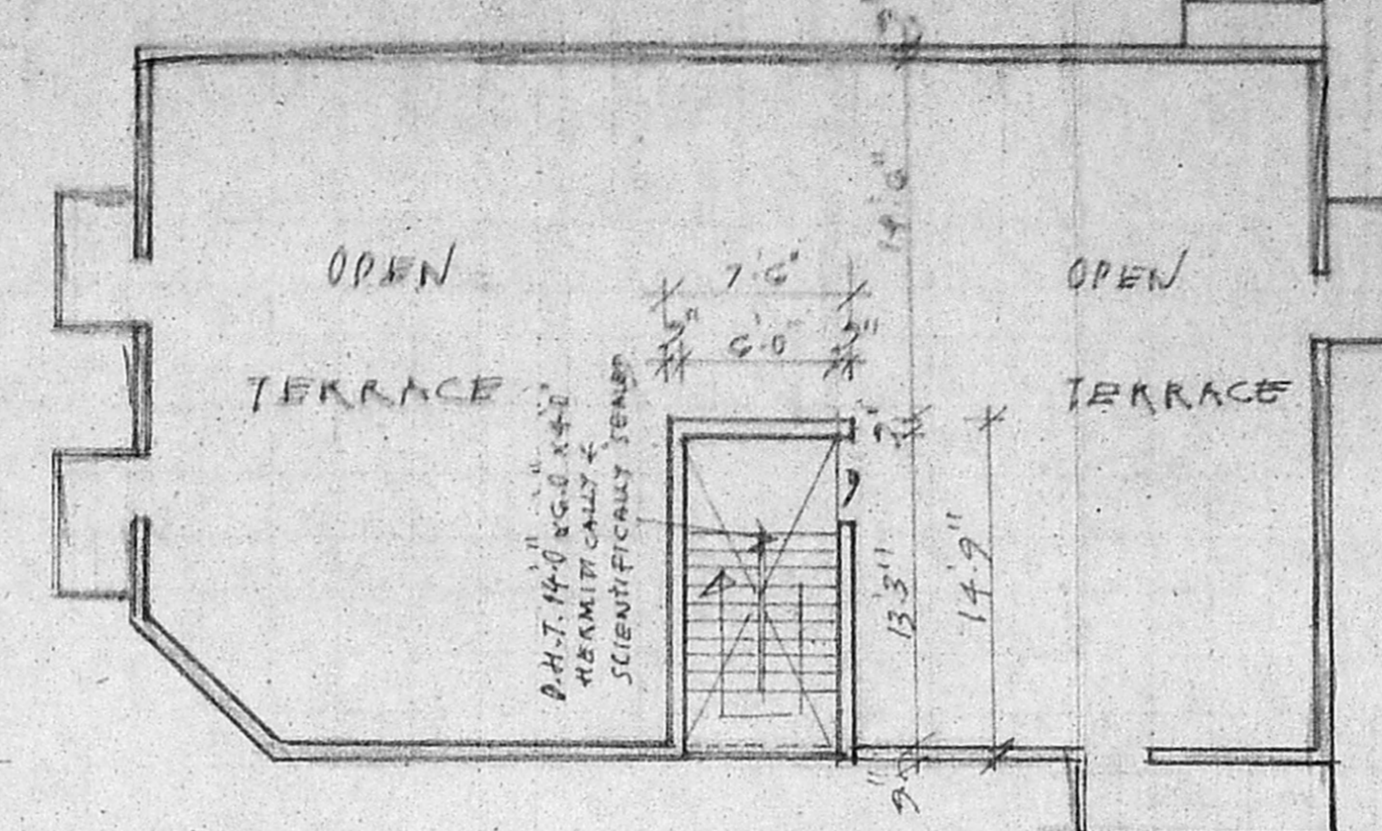

TERRACE FLOOR

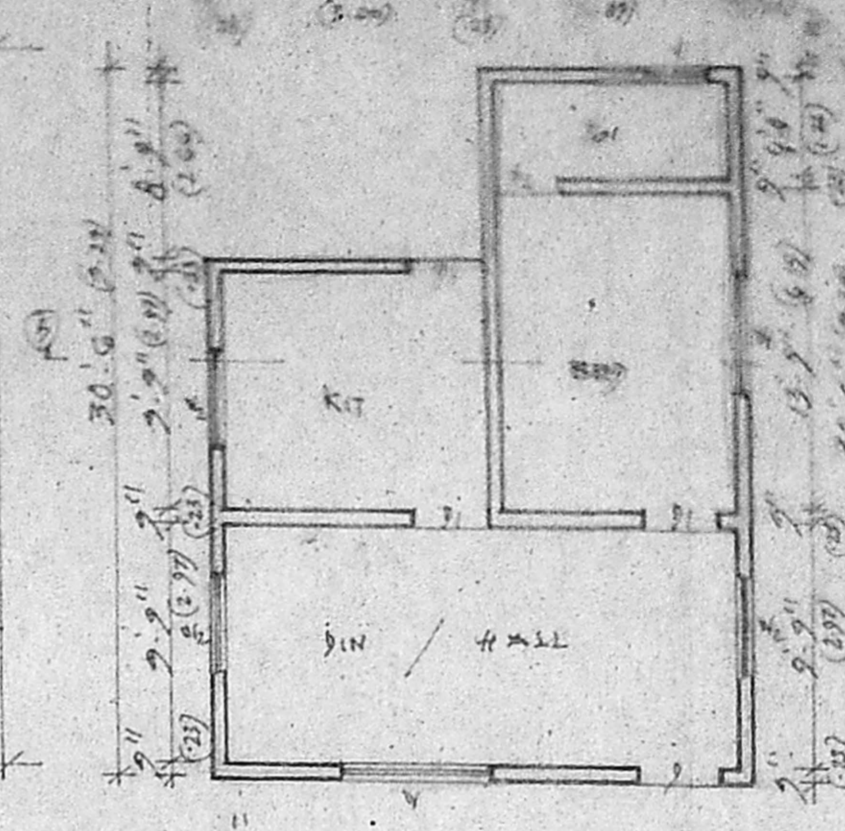

EXISTING GROUND FLOOR TO BE DEMOLISHED

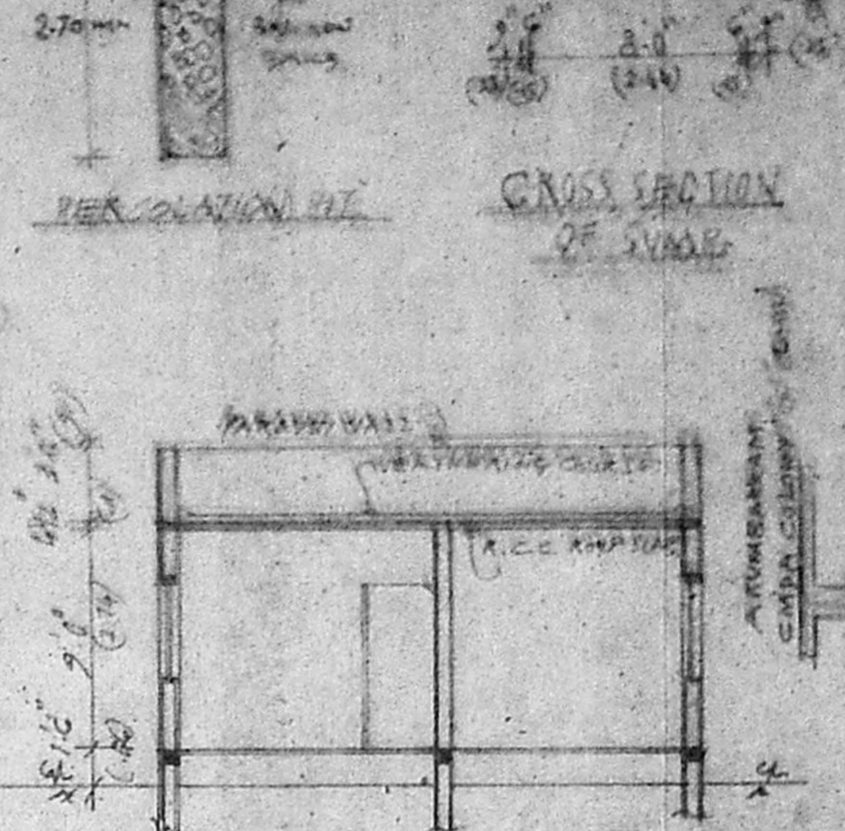

SECTION ON B-B

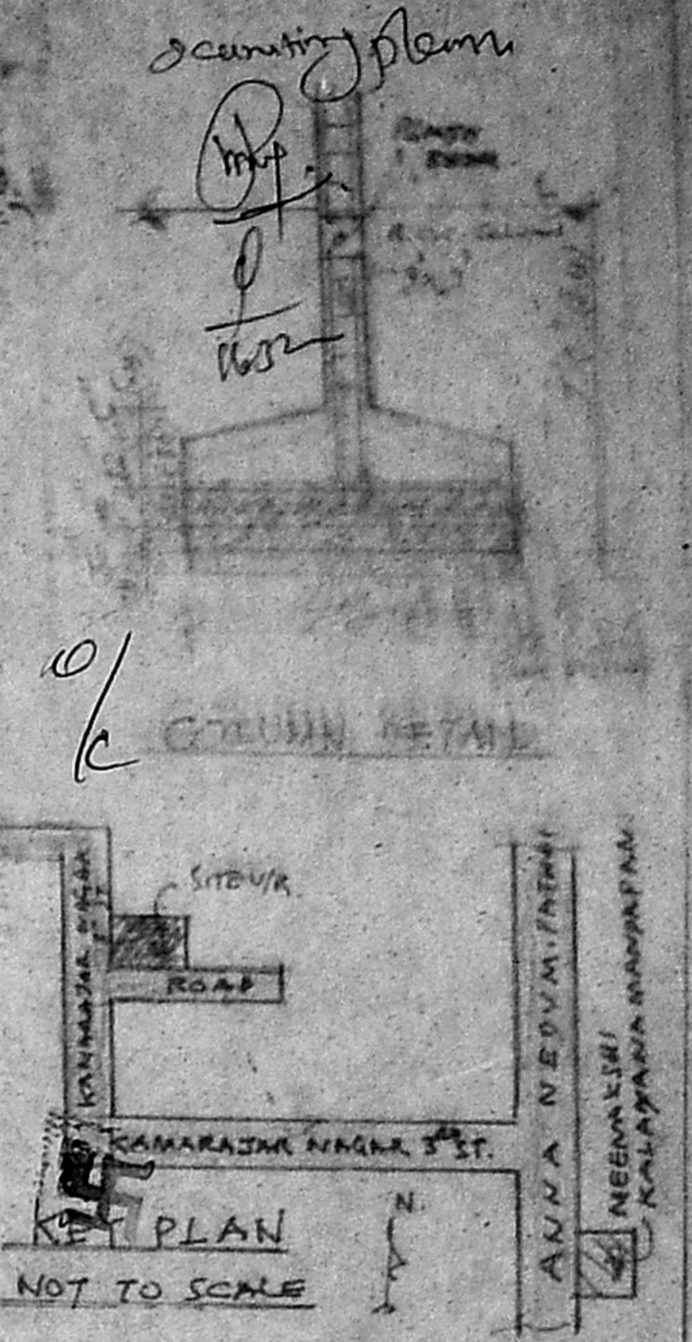

KEY PLAN NOT TO SCALE

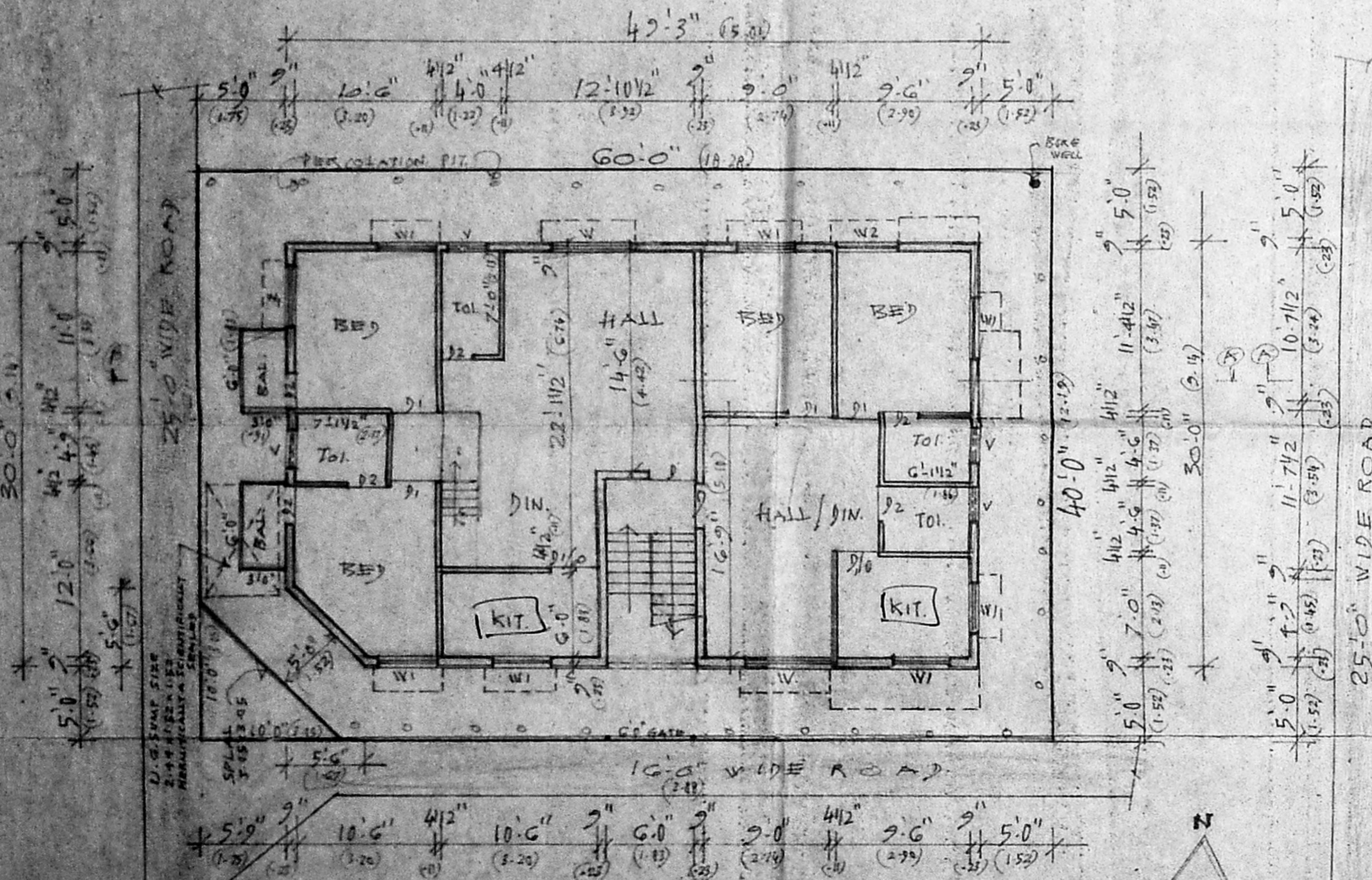

SITE CUM GROUND FLOOR PLAN

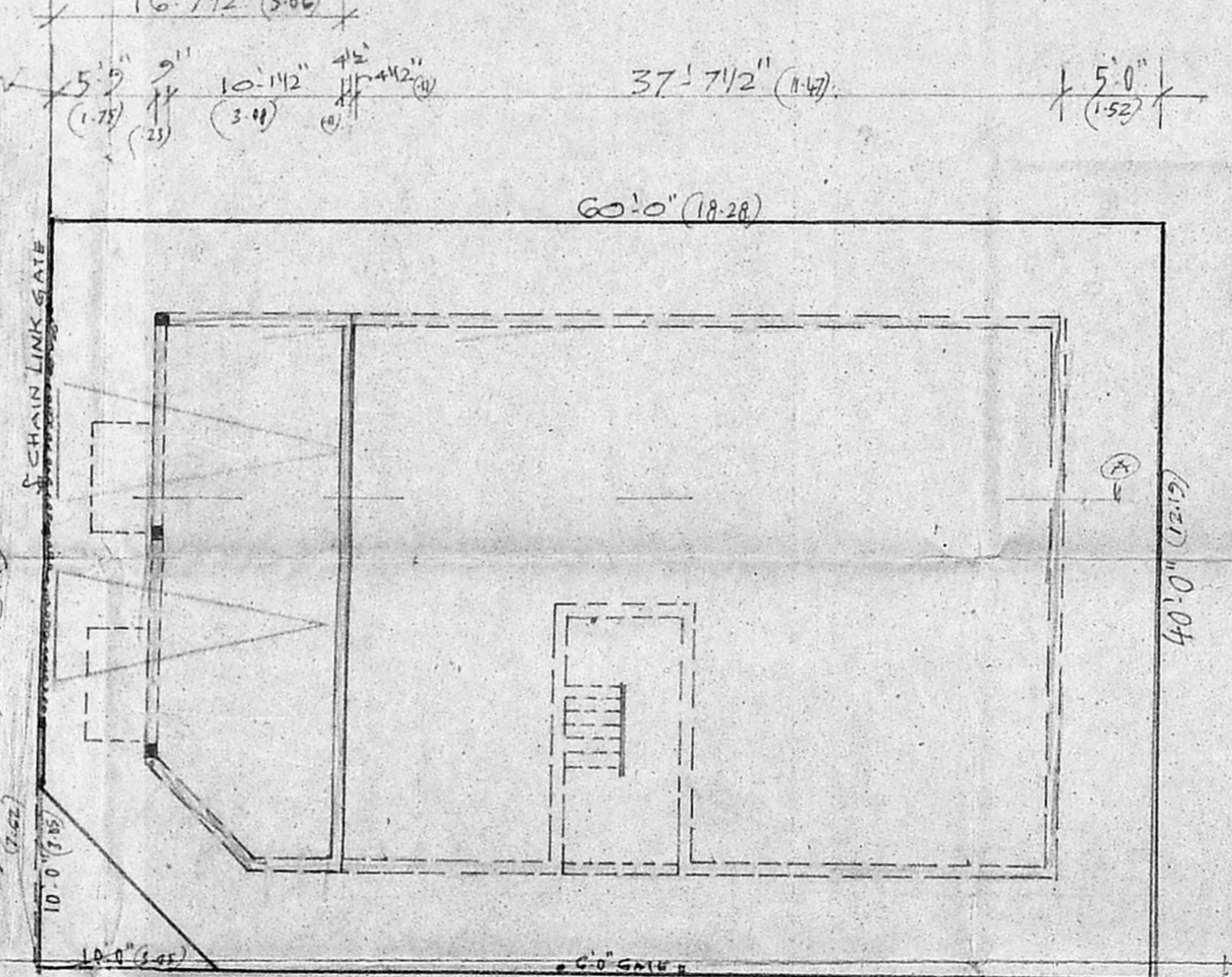

CAR PARKING ON STILL

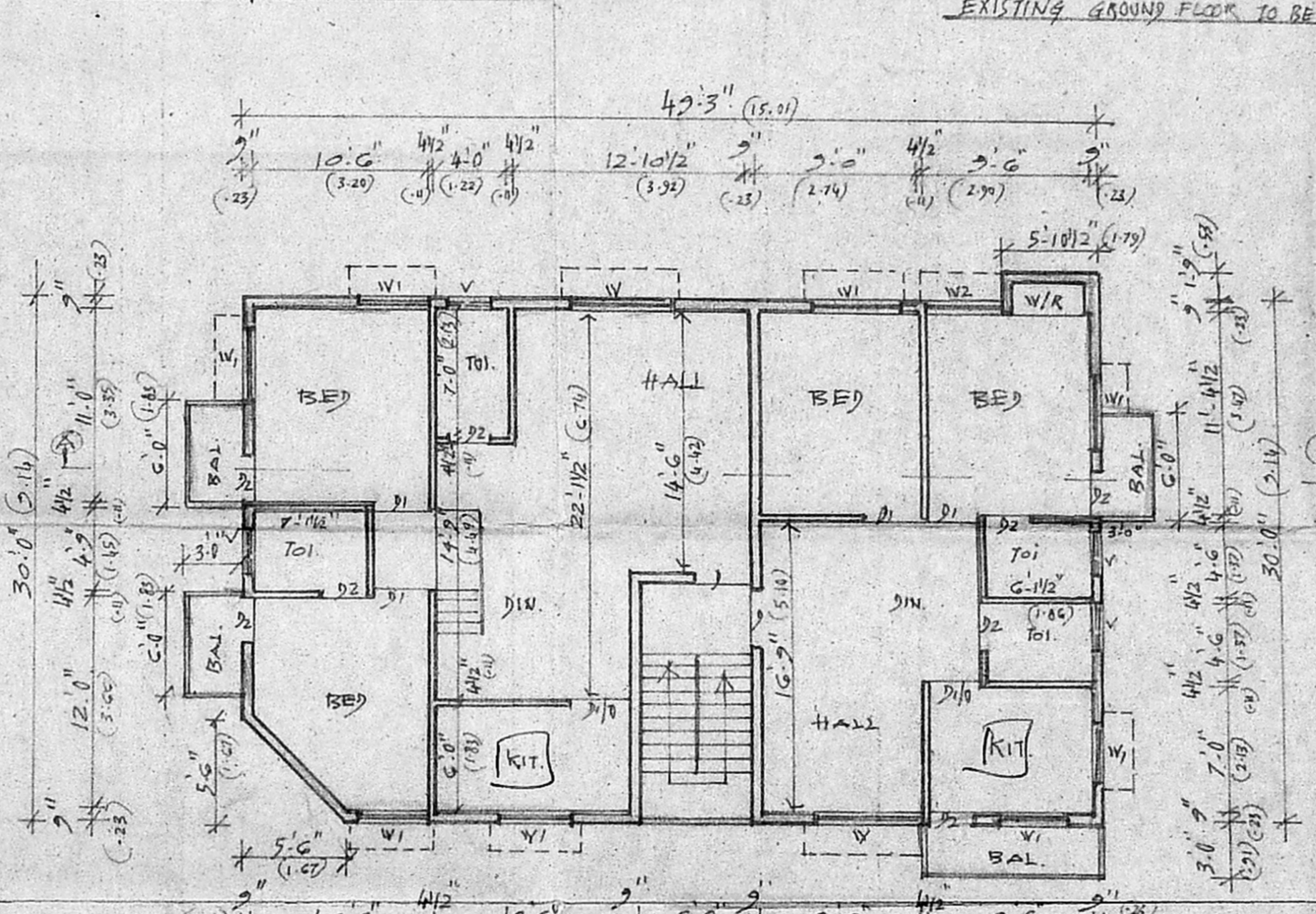

FIRST FLOOR PLAN

**SCHEDULE OF JOINERY.**

D - DOOR	- 3'3" x 7'0" - 0.23 x 2.13
D1 - DO	- 3'0" x 7'0" - 0.21 x 2.13
D2 - DO	- 2'0" x 7'0" - 0.21 x 2.13
W - WINDOW	- 5'0" x 4'0" - 1.52 x 1.22
W1 - DO	- 4'0" x 4'0" - 1.22 x 1.22
W2 - DO	- 3'0" x 4'0" - 1.14 x 1.22
V - VENTILATOR	- 2'0" x 1'0" - 0.61 x 0.30

**AREA STATEMENT.**

TOTAL PLOT AREA	2400	222.96
GROUND FLOOR AREA	1462.575	135.855
FIRST FLOOR AREA	1553.266	144.856
TOTAL PLINTH AREA	2021.041	280.711
COVERAGE	64.9635%	
P.S.I.	1.259	

**COLOUR INDEX.**

[Shaded Box]	PROPOSED
[White Box]	ROAD
[Dotted Box]	SITE BOUNDARY
[Cross-hatched Box]	TO BE DEMOLISHED

PLAN SHOWING THE DEMOLITION AND RE-CONSTRUCTION OF THE RESIDENTIAL BUILDING AT DOOR NO. 40/20, KAMARAJAR NAGAR 3<sup>RD</sup> STREET CHOLAMEDU, CHENNAI - 94 T.S. NO. 32/15 BLOCK NO. 11, POLYUR, VILLAGE. CONFD. NO. 74. ZONE NO. 5 SCALE: 1"=8'-0" (1:100)

N: Counselor  
 OWNER: M. N. GUNASEKARAN (P.A.)  
 Er. K. VENUGOPAL, Rto., A.P.B. CORPORATION OF MADRAS  
 Civil & Sanitary Engineering  
 Licensed Surveyor, Class-I No. 3  
 Licensed Planner, Class-I Metro Water  
 Sewerage No. .... Water Supply No. ....  
 3, Neelakandan Street, Nungambakkam, (Lake Area)  
 Backside of Corporation Girls Higher Secondary School  
 MADRAS - 600 034  
 LICENSED SURVEYOR